

nomenclature

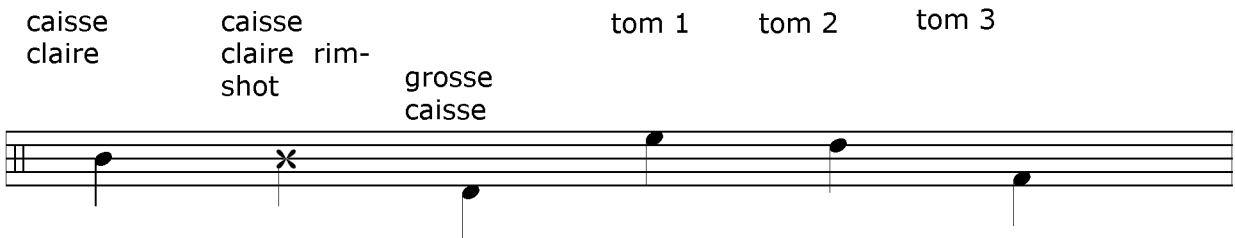
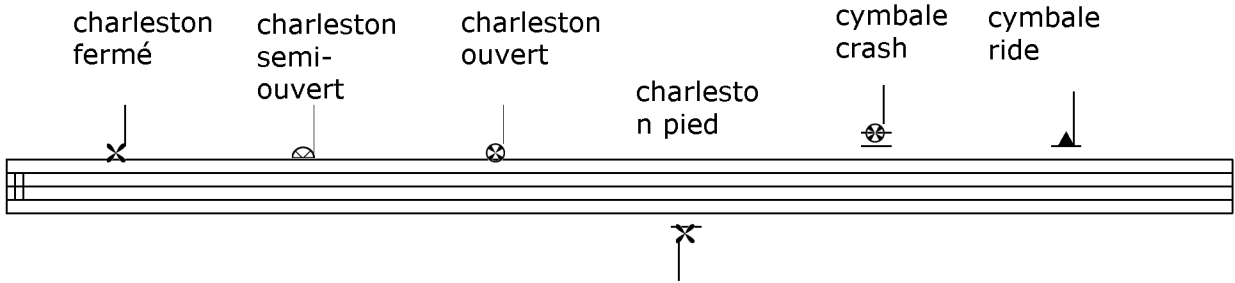

# wake me up when september ends

♩ = 105

compositeur: Green day

